

DEPARTMENT OF  
**INTERVENTIONAL  
PULMONOLOGY**  
SOMAJIGUDA

Cordially invites you to a CME Programme on

# DIAGNOSTIC APPROACH TO PULMONARY NODULE

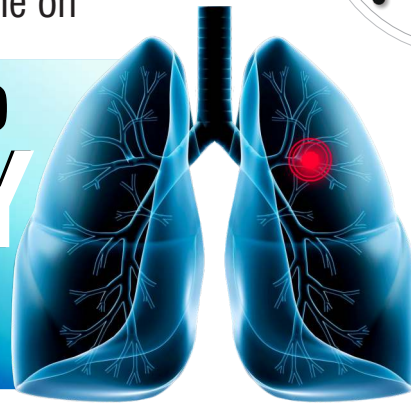

Virtual  
Bronchoscopic  
Navigation

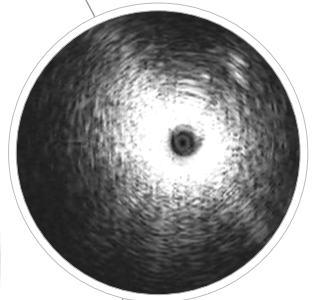

Radial EBUS



Thin and Ultra thin  
Adult Bronchoscopes

**May 26, 2019 (Sunday) | 9 am - 5 pm**

Ball Room, P4 Level, Trident Hyderabad,  
Hi-tech City, Madhapur, Hyderabad



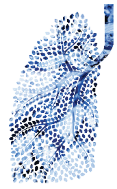

Dear Colleagues,

It is indeed a pleasure to invite you all to our CME “**Diagnostic Approach to Pulmonary Nodule**”. Pulmonary medicine has now become the fastest growing sub speciality in medicine. With newer interventions being introduced every year, it is very important for the budding pulmonologists as well as the practicing physicians to keep themselves updated with the latest developments in the field of pulmonary medicine and interventional pulmonology. It is with this very aim, we are organizing “**Diagnostic Approach to Pulmonary Nodule**” on May 26 this year. Eminent faculty from various countries shall share their experiences and their knowledge during this program.

This programme is designed for practicing pulmonologists, oncologists and physicians interested in pulmonary medicine.

We request all to utilize this opportunity, come and gain from this update of medical knowledge.

We look forward to seeing you there!

Best regards,

**Dr. V. Nagarjuna Maturu**

MD, DM, FCCP  
Consultant & Head, Dept. of Interventional Pulmonology  
Organizing Secretary



**Dr. P. Navanith Sagar Reddy**

MD, DTCD, FCCP  
Sr. Consultant & Head, Dept. of Pulmonology  
Organizing Chairman



**Dr. D. Raghotham Reddy**

MD, MSASMS  
Consultant, Dept. of Pulmonology  
Organizing Chairman



**Dr. V. Chetan Rao, MD**

Consultant, Dept. of Pulmonology  
Organizing Co-Chairman



**Dr. P. Sreekanth, MD**

Consultant, Dept. of Pulmonology  
Organizing Co-Chairman



## Highlights of CME

- ▶ **Listen to International Experts:**
  - Virtual Bronchoscopic Navigation
  - Radial EBUS
  - Thin and Ultra thin Adult Bronchoscopy
  - Bronchoscopic Trans-parenchymal Nodule Access
  - Electro Magnetic Navigation & Robotic Bronchoscopy
- ▶ **Live Cases**
- ▶ **Case-based Discussions**

# DIAGNOSTIC APPROACH TO PULMONARY NODULE

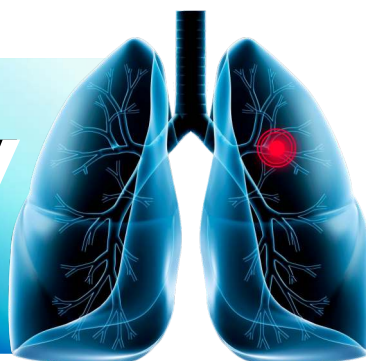

May 26, 2019 (Sunday) | 9 am - 5 pm

## Programme Schedule

May 26, 2019 (Sunday) | 9 am - 5 pm

TIME	TOPIC	SPEAKER
09:00 am - 10:00 am	<b>SESSION 1 (Prebiopsy Evaluation)</b>	
	Clinical approach to lung nodule	Dr. R. Vijai Kumar
	Radiologic clues to diagnosis	Dr. V. Ram Mohan
	Fleischners Society guidelines (revisited)	Dr. Vishwanath Gella
10:00 am - 11:30 am	<b>SESSION 2 (Navigating to the Nodule)</b>	
	Virtual bronchoscopic navigation - How I do it	Dr. Melvin Tay
	Virtual bronchoscopic navigation - The Evidence	Dr. V. Nagarjuna Maturu
	Bronchoscopic trans parenchymal nodule access - The Archimedes	Dr. Changhao Zhong
	Electromagnetic navigation, Cone Beam CT and Robotic bronchoscopy	Dr. Kedar R. Hibare
11:30 am - 12:00 pm	<b>Inauguration of IP Fellowship programme</b>	
12:00 pm - 01:30 pm	<b>SESSION 3 (Visualizing &amp; Sampling the Nodule)</b>	
	Radial EBUS - How I Do it	Dr. Tie Siew Teck
	Radial EBUS - The Evidence and yield	Dr. T. Balaraju
	Thin and the Ultra thin bronchoscopes	Dr. Inderpaul S. Sehgal
	Cryobiopsy for the peripheral lung nodule	Dr. Sameer A. Arbat
01:30 pm - 02:15 pm	Lunch	
02:15 pm - 03:15 pm	<b>SESSION 4 (How We Do It?)</b>	
	The Singapore experience	Dr. Melvin Tay
	The Malaysian experience	Dr. Tie Siew Teck
	The Chinese experience	Dr. Chang-hao Zhong
03:15 pm - 05:00 pm	<b>Case Discussions / Panel Discussion</b> Live Case / PRE Recorded Case - Lung Point	

Telangana State Medical Council has awarded 2 CME credit hours

## International Faculty



**Dr. Chang-hao Zhong**  
Associate Chief Physician  
Guangzhou Institute of Respiratory  
Health, Guangzhou, China



**Dr. Tie Siew Teck**  
Interventional pulmonologist & head,  
Dept. of pulmonology,  
Sarawak General Hospital, Malaysia



**Dr. Melvin Tay**  
Singapore General Hospital,  
Singapore

## National Faculty



**Dr. R. Vijai Kumar, MD, FCCP**  
Professor, Dept. of Pulmonary Medicine  
Mediciti Institute of Medical Sciences, Hyderabad



**Dr. Viswanath Gella, MD, DM**  
Consultant & Head, Dept. of Pulmonary Medicine  
Asian Institute of Gastroenterology, Hyderabad



**Dr. Inderpaul S. Sehgal, MD, DM**  
Associate Professor, Dept. of Pulmonary Medicine  
PGIMER, Chandigarh



**Dr. T. Balaraju, MD, FCCP**  
Consultant, Dept. of Interventional Pulmonology  
Gayatri Hospitals, Visakhapatnam



**Dr. Kedar R. Hibare, MD, FCCP**  
Consultant, Dept. of Interventional Pulmonology  
Mazumdar Shaw Medical Centre, Bengaluru



**Dr. Sameer A. Arbat, MD, FCCP**  
Consultant, Dept. of Interventional Pulmonology  
KRIMS Hospitals, Nagpur



**Dr. V. Ram Mohan, MD**  
Sr. Consultant Radiologist  
Vijaya Diagnostic Group  
Consultant GE Health Care - Digital Innovations

## Organizing Committee

**Dr. V. Nagarjuna Maturu, MD, DM, FCCP**  
Consultant & Head, Dept. of Interventional Pulmonology  
Organizing Secretary

**Dr. P. Navanith Sagar Reddy, MD, DTCD, FCCP**  
Sr. Consultant & Head, Dept. of Pulmonology  
Organizing Chairman

**Dr. D. Raghotham Reddy, MD, MSASMS**  
Consultant, Dept. of Pulmonology  
Organizing Chairman

**Dr. V. Chetan Rao, MD**  
Consultant, Dept. of Pulmonology  
Organizing Co-Chairman

**Dr. P. Sreekanth, MD**  
Consultant, Dept. of Pulmonology  
Organizing Co-Chairman

**Registration is free but mandatory**

To register kindly email to [cme.lungnodule@gmail.com](mailto:cme.lungnodule@gmail.com)

**RSVP: Srihari - 800 8004036**